

PEMAKLUMAN EMEL RASMI

PELAJAR

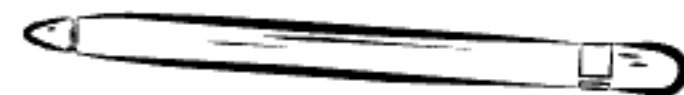

اونيورسيتي مليسيا فهغ السلطان عبد الله
**UNIVERSITI MALAYSIA PAHANG
AL-SULTAN ABDULLAH**

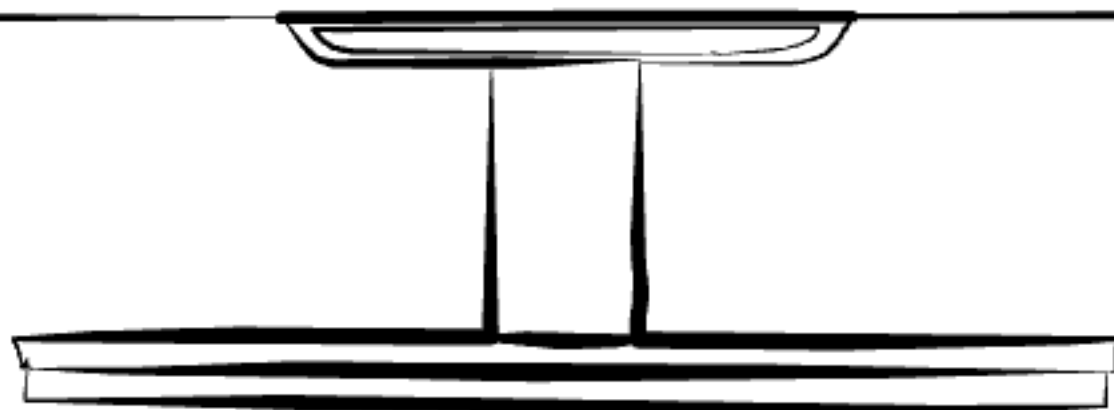

PERTUKARAN

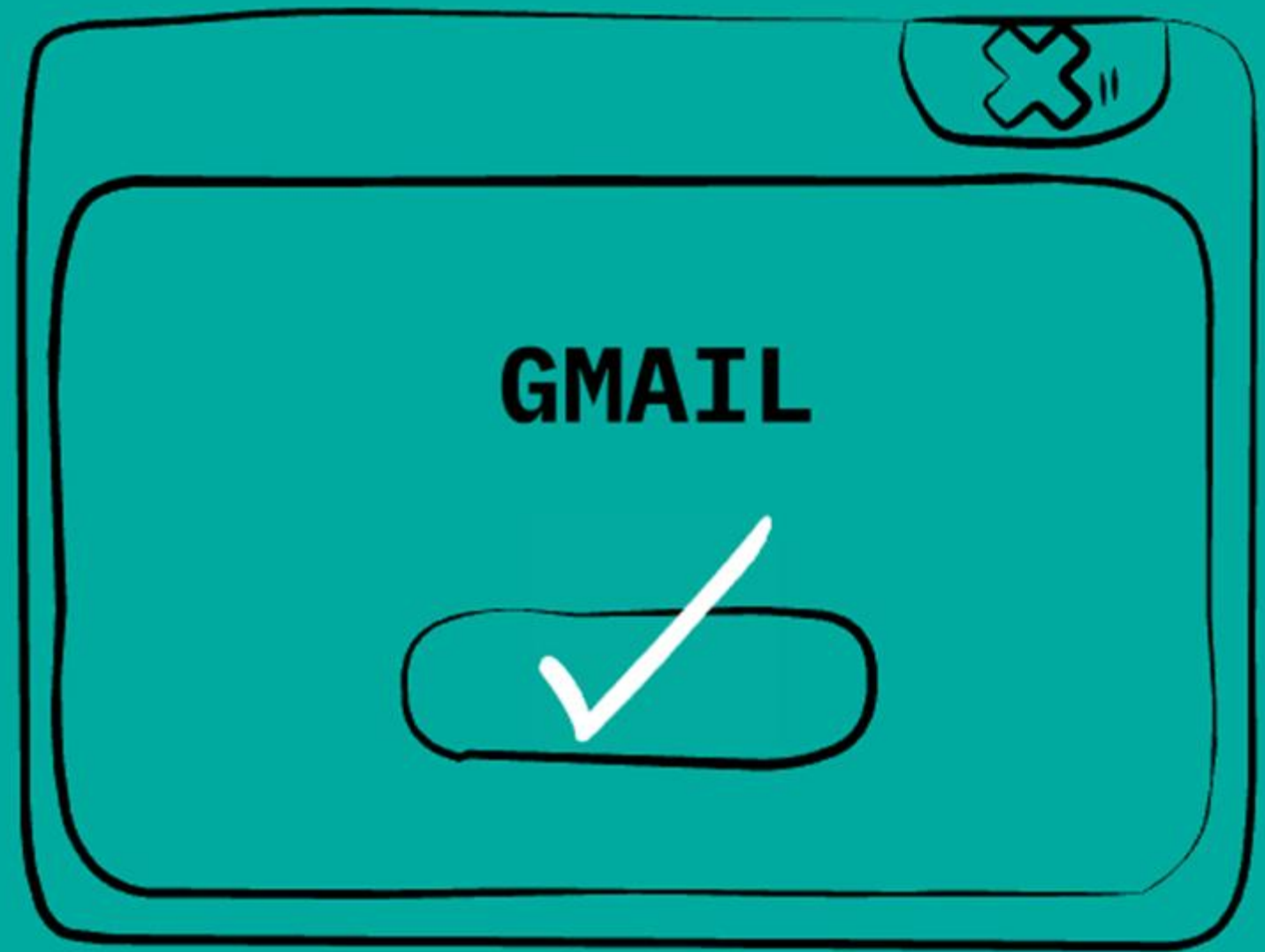
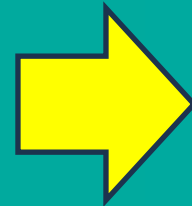
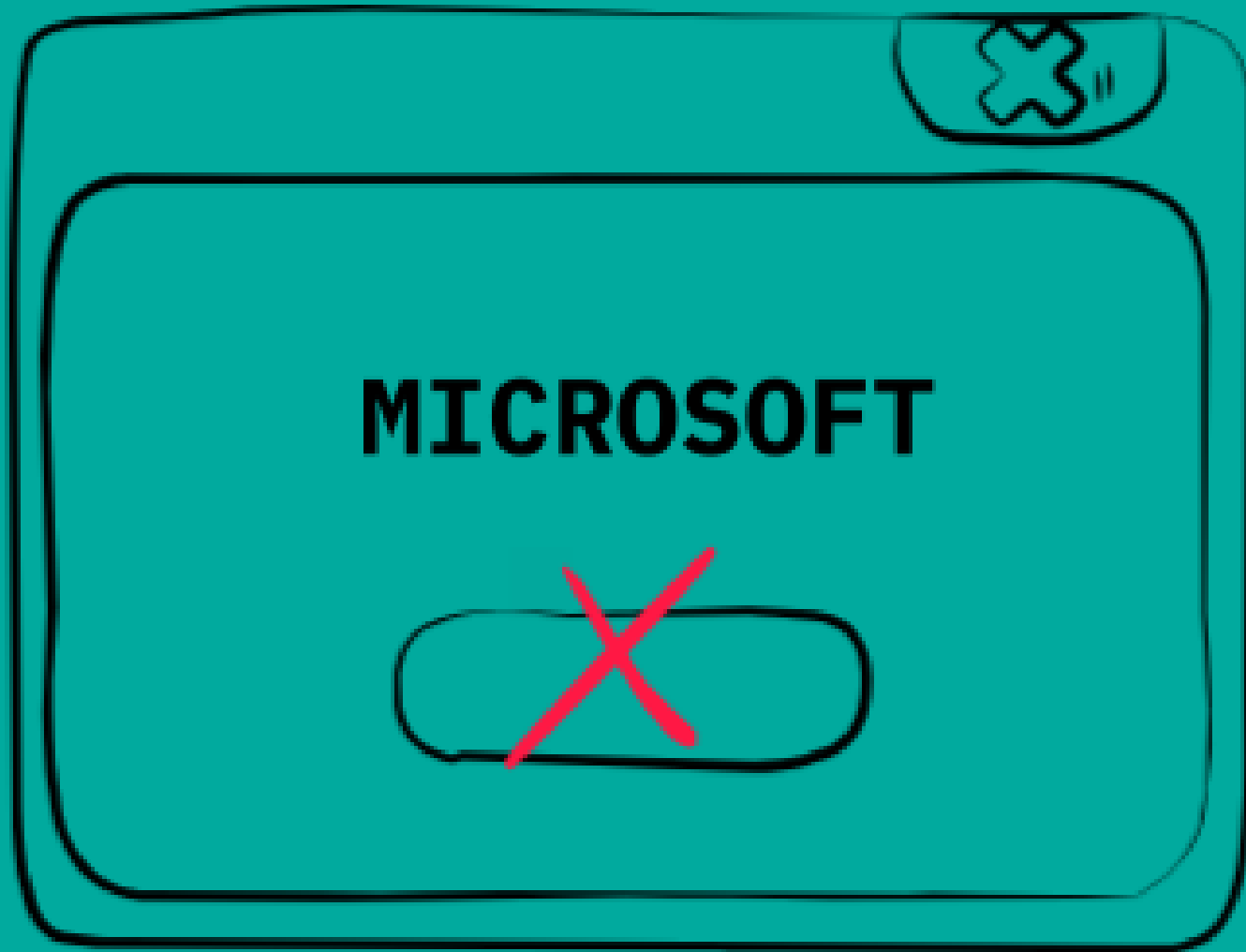

ALAMAT DOMAIN BAHARU



@adab.umpsa.edu.my (5GB)

Berkuatkuasa : 1 Julai 2024

GOOGLE WORKSPACE EDUCATION



MAKLUMAN Microsoft 365



Polisi Baharu
Microsoft
Pooled Storage 100TB
bermula
1 Ogos 2024



Tindakan diperlukan :



Kemaskini Data / Fail mengikut kuota yang telah ditentukan.



Backup File / simpanan secara individu



Pastikan digunakan hanya untuk urusan rasmi sahaja.



EMEL SEDIADA :

nomatrik@student.umpsa.edu.my masih boleh diakses bagi tujuan penggunaan M365 namun had **STORAGE** yang baharu adalah **5GB** sahaja.

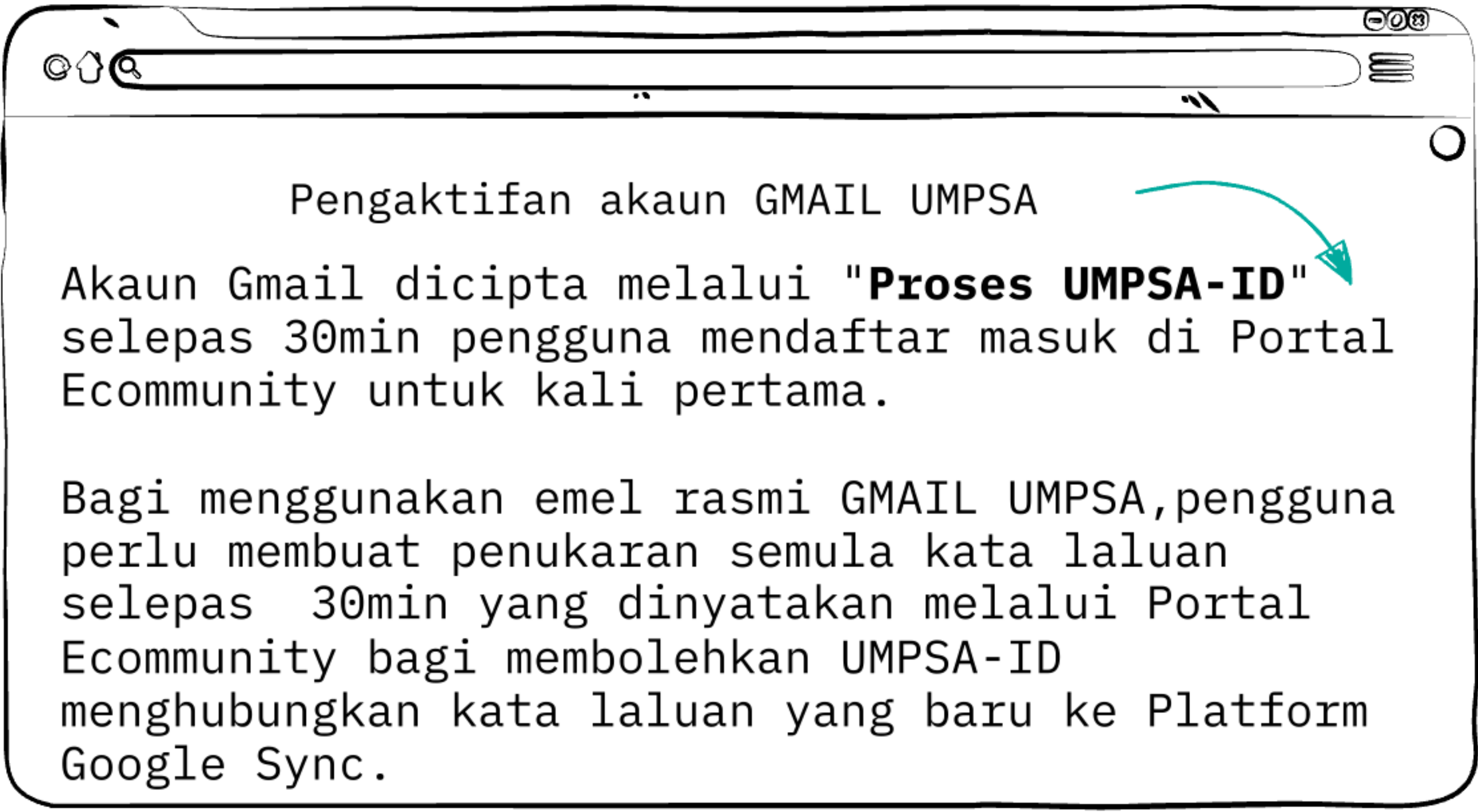

Pengaktifan akaun GMAIL UMPSA

Akaun Gmail dicipta melalui "**Proses UMPSA-ID**" selepas 30min pengguna mendaftar masuk di Portal Ecommunity untuk kali pertama.

Bagi menggunakan emel rasmi GMAIL UMPSA, pengguna perlu membuat penukaran semula kata laluan selepas 30min yang dinyatakan melalui Portal Ecommunity bagi membolehkan UMPSA-ID menghubungkan kata laluan yang baru ke Platform Google Sync.

Log Masuk ke Ecommunity.

Perkara Utama Setelah Mendaftar Di UMPSA

Sila dapatkan username dan password E-Community UMPSA anda daripada pihak PPA
(Memerlukan Rangkaian Internet)

1. Login terus ke laman sesawang E-Community UMPSA (<https://community.ump.edu>)



The screenshot shows the login interface for the E-Community UMPSA. At the top, there is the UMPSA logo and name in Malay: 'UMPSA Universiti Malaysia Perlis' and 'UNIVERSITI MALAYSIA PERLIS' followed by 'ZUL-SULTAN ABU BAKAR'. Below the logo are two buttons: 'E-Community Class Login' and 'E-Community Student Login'. Underneath these are two smaller buttons: 'Check My ID#1' and 'Check My ID#2'. The main section contains three input fields: 'Username', 'Password', and 'UMPSA Community Login'. A 'Login' button is positioned below the password field. At the bottom of the form, there is a link for 'Forgot Password / Forgot Username'.

Lengkapkan maklumat Mel pendua & Hp No.

Sila masukkan alamat Email secondary anda .
(Secondary Email Merujuk Kepada Recovery Email) .

COMMUNITY STUDENT

UPDATE SECONDARY EMAIL

Secondary Email Address : e.g. abc@gmail.com
Mobile No : e.g. 019040020

Please update the information for the secondary email and the telephone number above.
After the update is done, kindly send this information by clicking on the Submit button.
A confirmation email for the secondary email will be sent to your secondary email address for the verification process.
You are required to log in to your secondary email and (check your INBOX OR SPAM folder) to verify the confirmation email for the verification process.

Copyright © FOM, Ministry National & Education, Universiti Malaya, Putrajaya.



The screenshot shows a Gmail inbox with a search bar at the top. The first email is from 'FOM' with the subject 'Verify your secondary email address'. The email content includes a link to 'Verify your secondary email address' and a note about checking the inbox or spam folder for a confirmation email. The footer of the email contains the FOM logo and contact information.

Penetapan semula kata laluan, selepas 30min

Reset Password

Username Ecommunity

(Example:ABC1234)

[Send Password Reset Link](#)

2021 © RESET PASSWORD

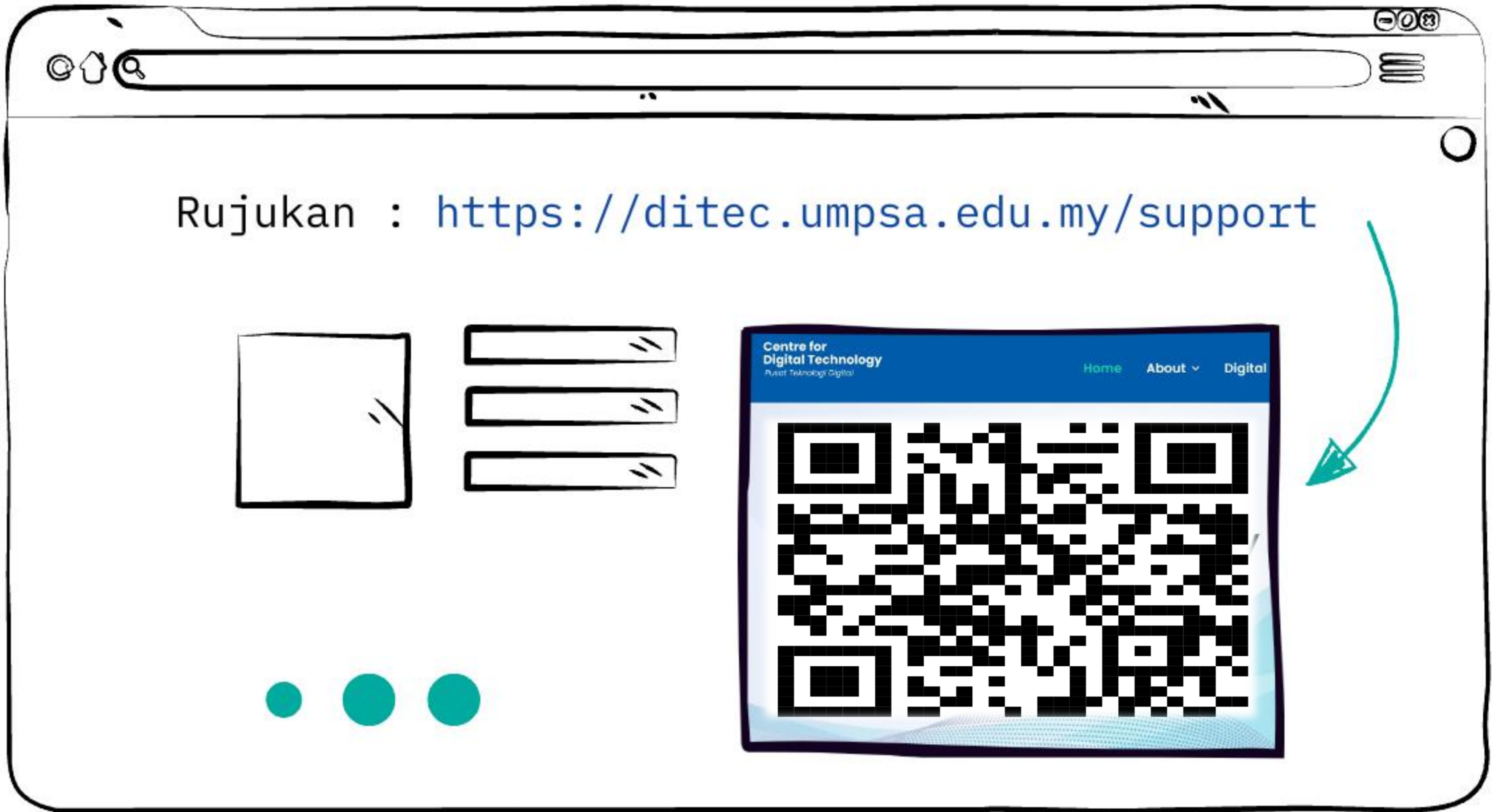

Rujukan : <https://ditec.umpsa.edu.my/support>

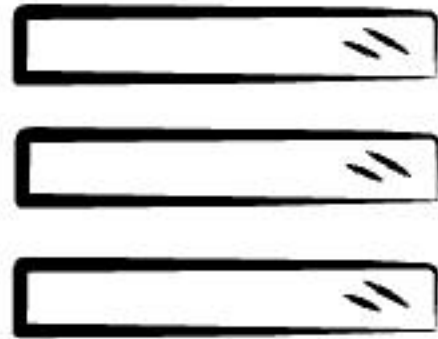
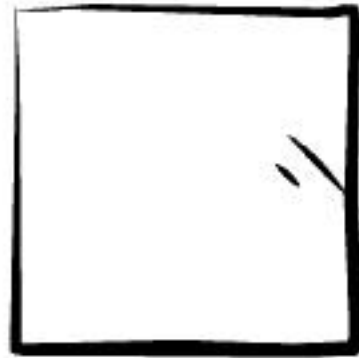

BANTUAN

Hubungi Kami :

- Telefon/Whatsapp : +6094315055
- Web : <https://ditec.umpsa.edu.my/support>
- Email : itsupport@umps.edu.my

